St Albans Office
10 High Street, St Albans
Herts AL3 4EL
01727 228428
stalbans@cassidyandtate.co.uk

Marshalswick Office
59 The Quadrant, St Albans,
Herts AL4 9RD
01727 832383
marshalswick@cassidyandtate.co.uk

Wheathampstead Office
39 High Street, Wheathampstead,
Herts AL4 8BB
01582 831200
wheathampstead@cassidyandtate.co.uk

Cassidy & Tate
Your Local Experts

Award Winning Agency

VITA HOUSE

ST ALBANS

AL1 3GX

Guide Price £250,000

EPC Rating: C Council Tax Band: C

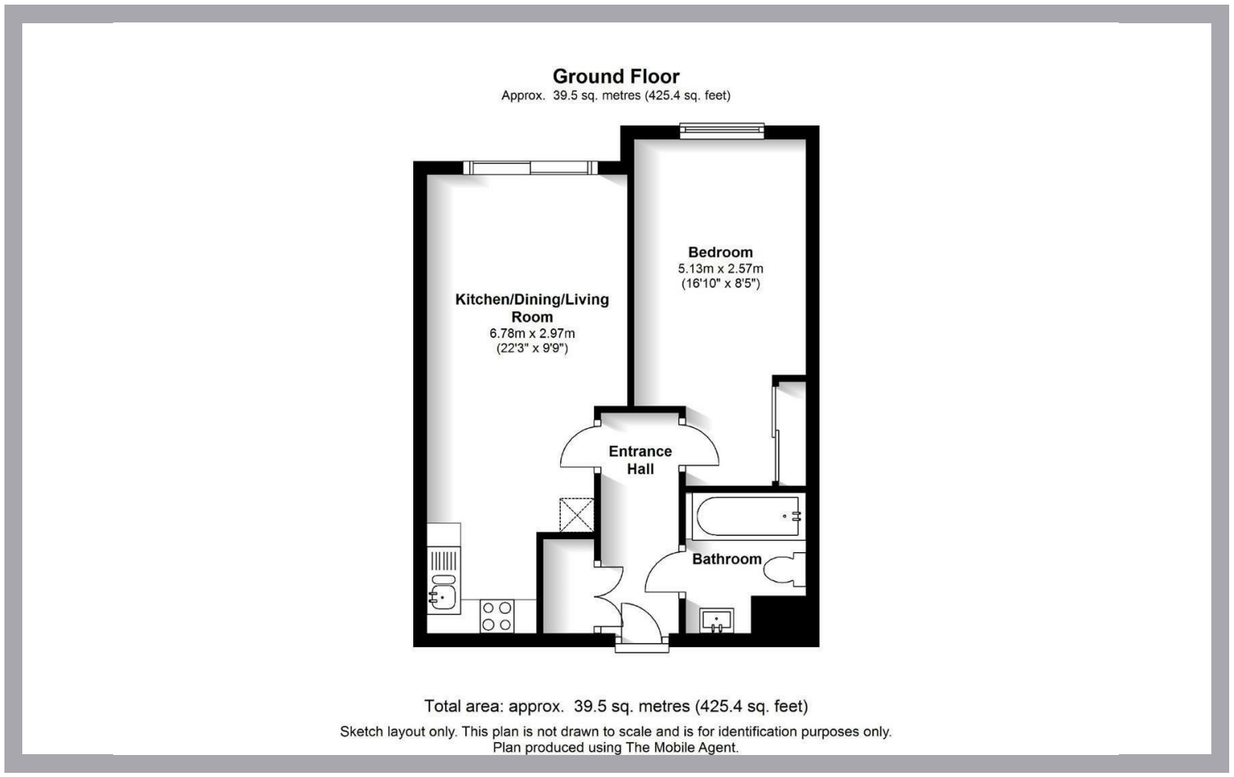

Cassidy & Tate have taken all reasonable steps to ensure the accuracy of the details supplied in our marketing material however, details are provided as a guide only and we advise prospective purchasers to confirm details upon inspection of the property. Cassidy & Tate will not be held liable for any costs which are incurred as a result of discrepancies.

All The Ingredients Needed For A Fabulous Lifestyle

A modern one bedroom apartment which is situated approximately five minutes walk from the mainline railway station, making it an ideal property for the commuter. High specification interior, stylish fittings and contemporary style combine to make a comfortable home with living accommodation to include a 22ft lounge/diner which has an open plan aspect to the kitchen and a decked balcony overlooking well maintained grounds. The kitchen is fitted with a range of white high gloss units and integrated appliances. Other features include a double bedroom and a modern bathroom. To the outside of the property are well maintained communal gardens and an allocated parking space. Vita House is not only conveniently located for the station, but is also within close proximity of St. Albans city centre with its lively leisure and shopping facilities.

Specialists in Bespoke Properties

- Ground floor apartment
- Stylish decor
- Allocated parking space
- Modern development
- Decked balcony
- One double bedroom
- Easy access to Thameslink station
- Chain Free

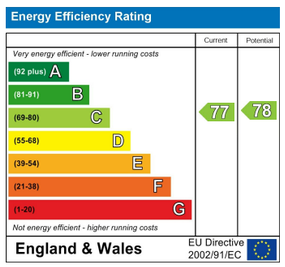

The Property Ombudsman

APPROVED CODE TRADINGSTANDARDS.UK

www.cassidyandtate.co.uk